Summerhill Cottage Beanburn

Ayton, Eyemouth, TD14 5QY

Offers Over £250,000

www.aitchisons.co

aitchisons property centre

We are pleased to offer for sale this beautifully presented stone built semi-detached cottage, which is located close to the centre of this highly sought after Scottish village. The present owner has tastefully converted and upgraded the cottage combining traditional character with stylish contemporary living.

The entrance hall gives access to the heart of the home, which is a superb open plan lounge/kitchen and dining area, creating an inviting and sociable space ideal for both everyday living and entertaining. The lounge area features a charming inglenook fireplace with a log burning stove, providing an attractive focal point and a cosy ambience. The contemporary kitchen has been thoughtfully designed with a quality dual colour finish, integrated appliances and a useful central workstation, combining style with practicality. Door from the kitchen to a Jack and Jill shower room, fitted with a modern white suite, with a further door providing access through to the second double bedroom.

A hallway with an attractive glass balustrade leads down to the principal bedroom, this impressive bedroom features the original arched opening with double French doors, a generous walk-in wardrobe and a useful utility cupboard. The hallway also leads upwards to a stylish en-suite shower room.

Externally, the property continues to impress with parking and a superb enclosed rear garden, offering a combination of paved patio areas, raised flowerbeds a lawn and a greenhouse. The Garden Room, which provides a versatile additional space and would make an ideal summerhouse, home office, studio or hobby room, depending on the new owner's requirements.

This delightful cottage successfully combines period character, high quality contemporary upgrades and versatile modern living, with the added benefit of an exceptional garden and versatile outdoor accommodation. We would highly recommend viewing, contact our Berwick-upon-Tweed office to arrange an appointment.

Entrance Hall
4'3 x 7'2 (1.30m x 2.18m)
Partially glazed stable entrance door giving access to the hall, which has a double cupboard housing the electric meters and a door to the bedroom and lounge. One power point.

Open Plan Lounge/Kitchen/Dining Area
24'4 x 17' (7.42m x 5.18m)
A stunning open plan room with an attractive inglenook fireplace with an oak beamed mantlepiece and log burning stove sitting on a raised hearth. This spacious room has windows on three sides making it a bright and airy room. The kitchen area is fitted with quality dual colour modern units incorporating a central workstation with pull out carousel storage units. Spacious wood effect worktop surfaces with a tiled splashback, a one and a half bowl sink and drainer below the window to the rear. Integrated dish washing machine and space for an American fridge freezer. Built-in double oven, a single oven, a microwave and a five ring gas hob with a cooker hood above. Three modern upright radiators, recessed ceiling spotlights in the kitchen area, twelve power points a television point.

Hallway
2'9 x 16'7 (0.84m x 5.05m)
With stairs with a modern glass balustrade down to the main bedroom and up to the landing with the en-suite shower room. Modern central heating radiator.

Bedroom 1
9'9 x 13'1 (2.97m x 3.99m)
A generous double bedroom with an archway with double French doors and a glass panel either side giving access to the front. The double bedroom has a modern central heating radiator either side of the bed position and a large walk-in double wardrobe offering excellent storage. There is a utility cupboard with plumbing for an automatic washing machine and also contains the central heating boiler. Understairs cupboard and six power points.

First Floor Landing
3'2 x 4'1 (0.97m x 1.24m)
Access to the loft and two power points.

En-Suite Shower Room
9'5 x 4'7 (2.87m x 1.40m)
Fitted with a quality white three-piece suite, which includes a shower cubicle with storage shelves at the side, a low-level toilet with a bathroom cabinet at the side and a wash hand basin with a vanity unit below and a mirror above. Velux window, ceiling spotlights and a heated towel rail.

Bedroom 2
15'8 x 8'3 (4.78m x 2.51m)
A good sized double bedroom with a window at the front, a modern upright central heating radiator and three power points. Door to the Jack and Jill shower room.

Jack and Jill Shower Room
8'7 x 6'7 (2.62m x 2.01m)
Fitted with a modern white three-piece suite which includes a double shower cubicle, a low-level toilet, a wash hand basin with a mirror above and a vanity unit below. Heated towel rail, recessed ceiling spotlights and an extractor fan.

Garden
Parking at the front of the cottage for a number of vehicles. An attractive enclosed garden with the superb feature of a Garden Room/Studio, which has been fully lined and has lighting and power connected. It would make a superb studio/office for someone working from home, with windows and double French doors overlooking the gardens. The gardens has paved patio areas with raised flowerbeds, a lawn and a greenhouse.

General Information
Full double glazing.
Full gas central heating.
All fitted floor coverings are included in the sale.
All mains services are connected.
Council tax band B.

Agency Information

OFFICE OPENING HOURS
Monday - Friday 9:00 - 17:00
Saturday 9:00 - 13:00

FIXTURES & FITTINGS
Items described in these particulars are included in sale, all other items are specifically excluded. All heating systems and their appliances are untested.

VIEWING
Strictly by appointment with the selling agent

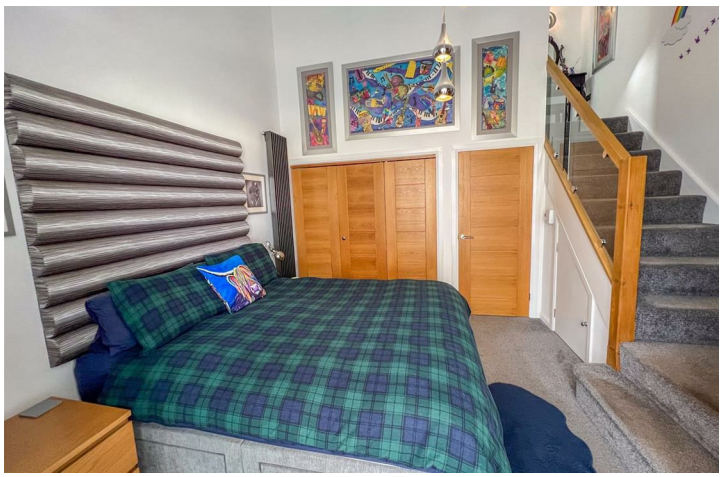

The SAND may brush off
The SALT may wash clean
The TANS may fade
but the
MEMORIES
will last
FOREVER

Ground floor
842 sq.ft. (78.2 sq.m.) approx.

1st floor
77 sq.ft. (7.1 sq.m.) approx.

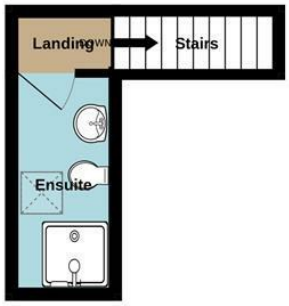

TOTAL FLOOR AREA : 919 sq.ft. (85.4 sq.m.) approx.

Whilst every attempt has been made to ensure the accuracy of the floorplan contained here, measurements of doors, windows, rooms and any other items are approximate and no responsibility is taken for any error, omission or mis-statement. This plan is for illustrative purposes only and should be used as such by any prospective purchaser. The services, systems and appliances shown have not been tested and no guarantee as to their operability or efficiency can be given.
Made with Metropix ©2026

Important Information You may download, store and use the material for your own personal use and research. You may not republish, retransmit, redistribute or otherwise make the material available to any party or make the same available on any website, online service or bulletin board of your own or of any other party or make the same available in hard copy or in any other media without the website owner's express prior written consent. The website owner's copyright must remain on all reproductions of material taken from this website.

Berwick Office
36 Hide Hill, Berwick-upon-Tweed
Northumberland, TD15 1AB

T: (01289) 307571
F: (01289) 302948
E: berwick@aitchisons.co

Wooler Office
25 High Street, Wooler
Northumberland, NE71 6BU

T: (01668) 281819
F: (01668) 281717
E: wooler@aitchisons.co

rightmove.co.uk The UK's number one property website
Zoopla.co.uk
aitchisons property centre